

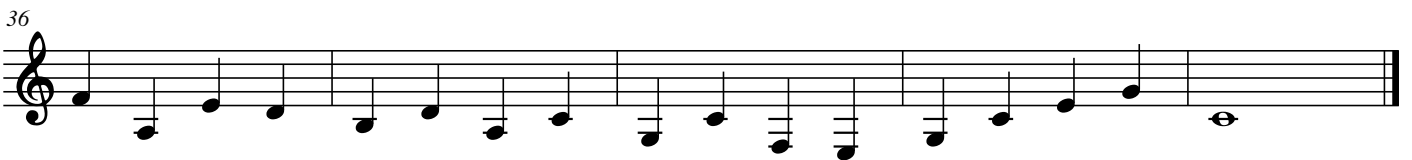

MONTAG

RAINALD SCHÜCKENS

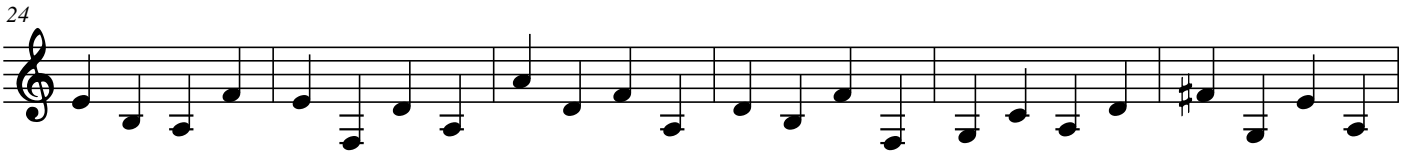

DIENSTAG

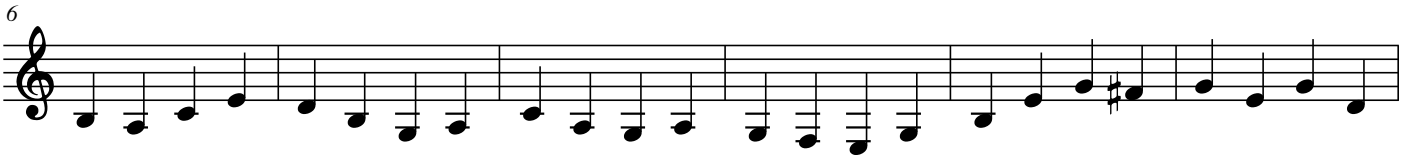
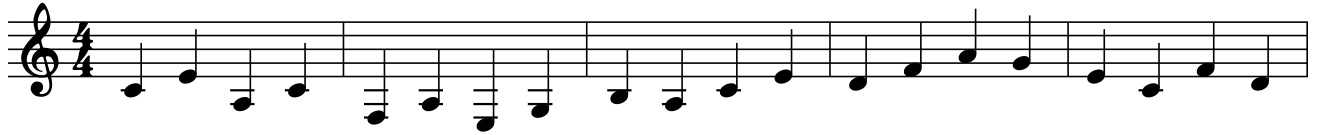

MITTWOCH

DONNERSTAG

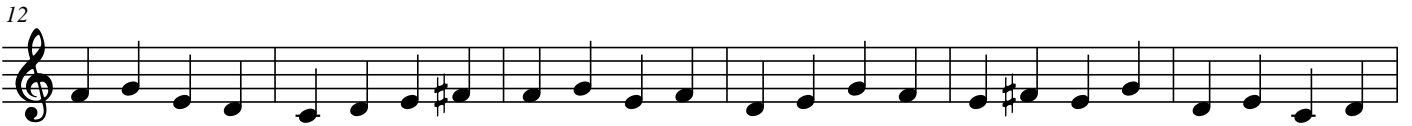

FREITAG

6

12

18

24

30

36