

STUDIE FÜR KLARINETTE

GAETANO DONIZETTI

(1797-1848)

EDIDIERT UND GESETZT VON RAINALD SCHÜCKENS

WWW.SCHUECKENS.NET

Score

STUDIE FÜR KLARINETTE

Gaetano Donizetti
(1797-1848)

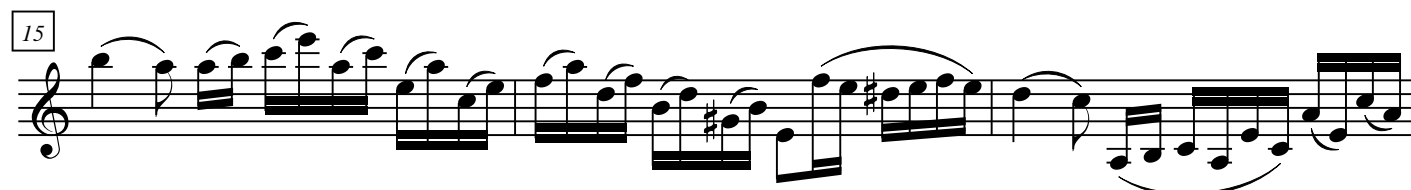
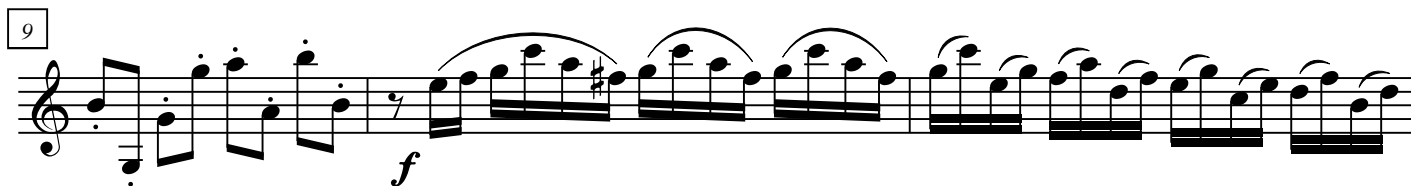
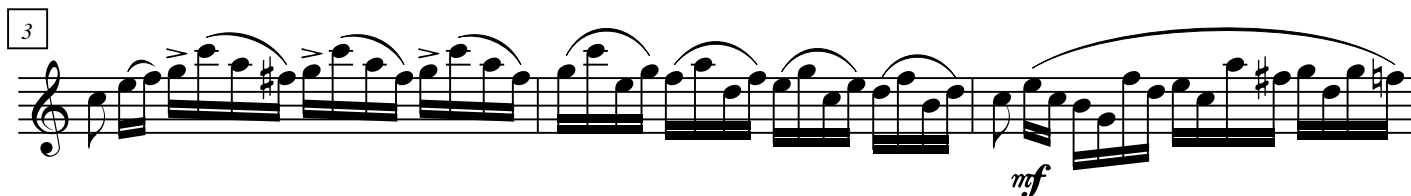

STUDIE FÜR KLARINETTE

2

24

p

27

cresc. ----- f

29

32

34

dolce

p

39

43

mf

46

dolce

p

50

mf

53

56

59

62

65

68

72

76

80

STUDIE FÜR KLARINETTE

4

84

cresc.

87

f

90

94

mf

mf

97

100

p dolce

104

107

110

113

116

cresc.

119

f *dim.*

122

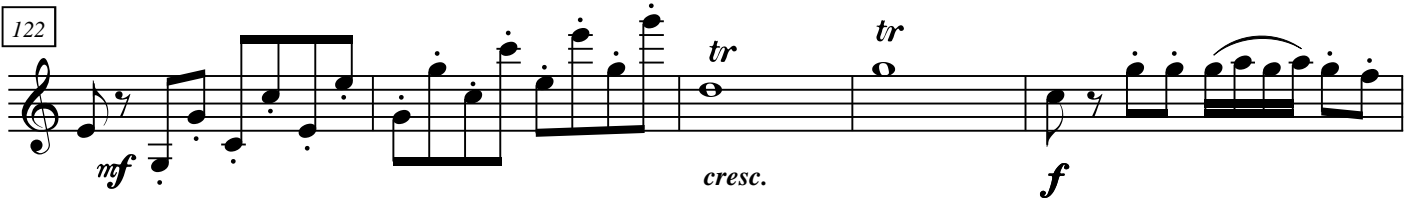

mf *cresc.* *f* *tr* *tr*

127

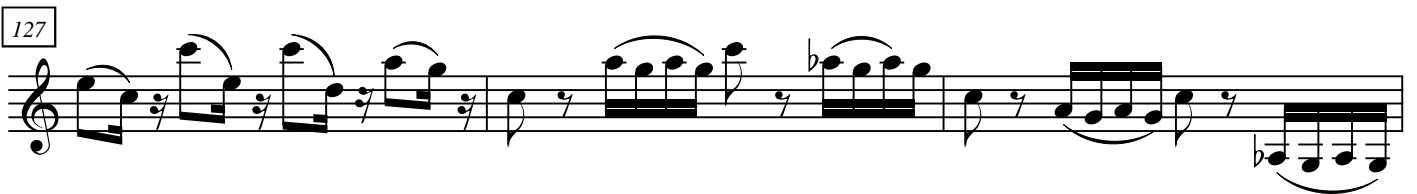

130

